

1st Alto Saxophone

# I ASK YOU!

KEN WHEELER

$\text{♩} = 180$

Empty musical staves at the bottom of the page.

(2)

1 D 2

*mf*

*mf* 4

E 4 # # # # # # # #

# # # # # # # #

F 10

*p*

*p* 6

G Tpt. 4 Solo 16 H Tpt. 5 Solo 16 Tpt. 4 8

Tpt. 5 I 8

8

10 J Solo (ad lib.)  
A MA 7 Dm 9/G A MA 7 C#7, #9 F#M 11 E M 11

7 8 11 12

$D_{MA}^{7, \#11}$   $D_{M}^{\#9}$   $G^{\#}$   $C_{MA}^{7, \#11}$   $F_{MA}^{\#9}$   $C_{M}^{7, b5}$   $F^{\#7, \#5, \#9}$

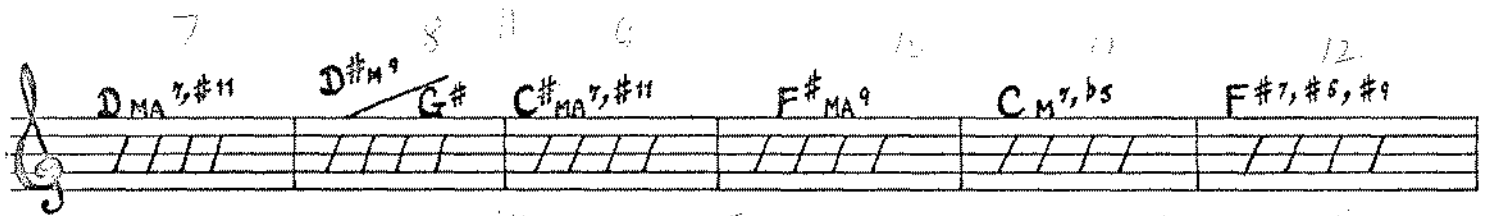

13 14 15 16 17 18

$A_{M}^{\#11}$   $D^{\#13, \#11}$   $D_{M}^{\#11}$   $G^{\#13}$   $A_{MA}^7$   $D_{M}^{\#9}$   $G$

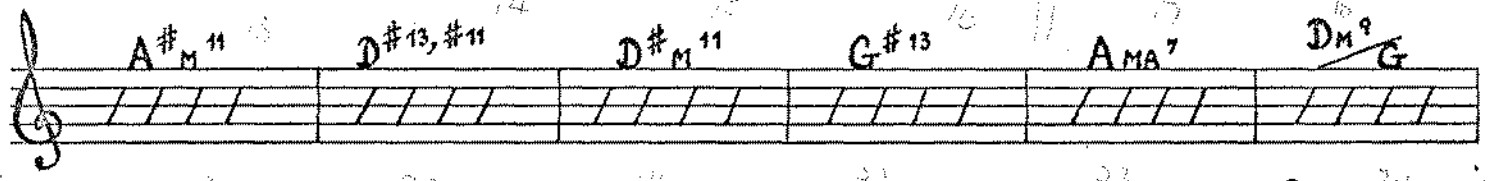

19 20 21 22 23 24

$A_{MA}^7$   $G_{MA}^{7, \#11}$   $F_{M}^{\#11}$   $E_{M}^{\#11}$   $D_{M}^{\#11}$   $D_{M}^{\#9}$   $G$

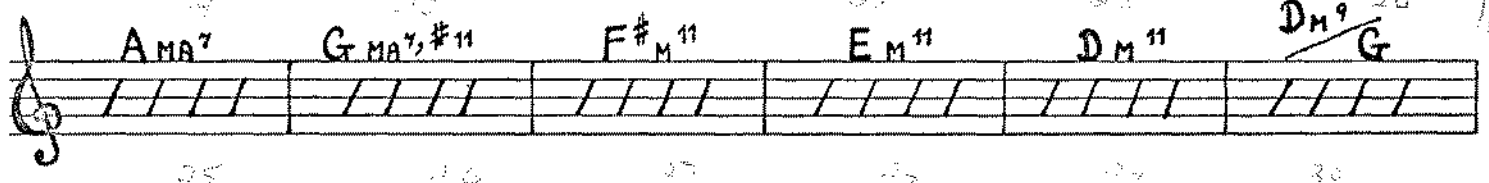

25 26 27 28 29 30

$C_{MA}^{7, \#11}$   $F_{MA}^{\#9}$   $B_{MA}^{\flat7, \#11}$   $E_{MA}^{\flat9}$   $A_{MA}^{\flat7, \#11}$   $D^{7, \#11}$

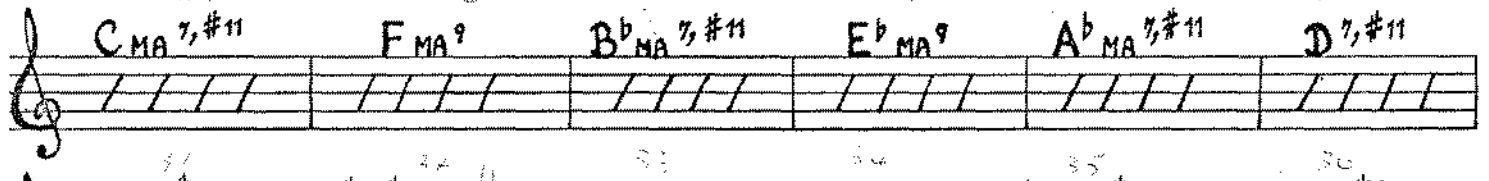

31 32 33 34 35 36

$G_{MA}^{7, \#11}$   $C^{\#7, \#11}$   $C_{MA}^7$   $F_{M}^{\#11}$   $E_{MA}^{\flat7, \#11}$   $A^{7, \#9}$

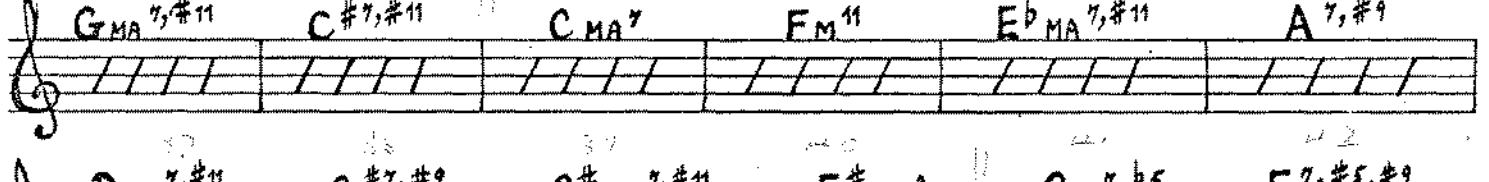

37 38 39 40 41 42

$D_{MA}^{7, \#11}$   $G^{\#7, \#9}$   $C_{MA}^{\flat7, \#11}$   $F_{MA}^{\#9}$   $C_{M}^{7, b5}$   $F^{7, \#5, \#9}$

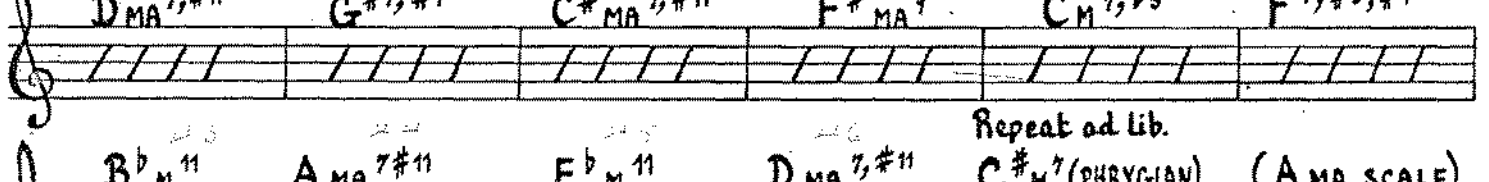

43 44 45 46 47 48

$B_{M}^{\flat7, \#11}$   $A_{MA}^{\flat7, \#11}$   $E_{M}^{\flat7, \#11}$   $D_{MA}^{\flat7, \#11}$  **Repeat ad lib.**  $C_{M}^{\#7}$  (PHRYGIAN) (A<sub>MA</sub> SCALE)

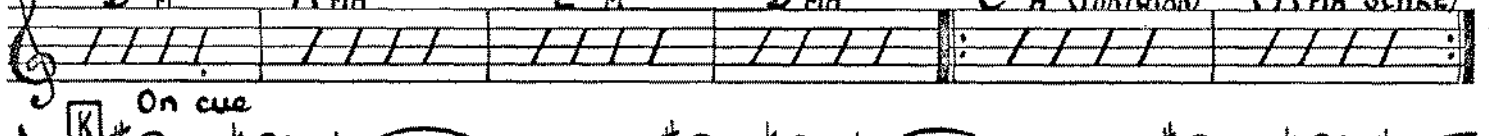

**K** On cue

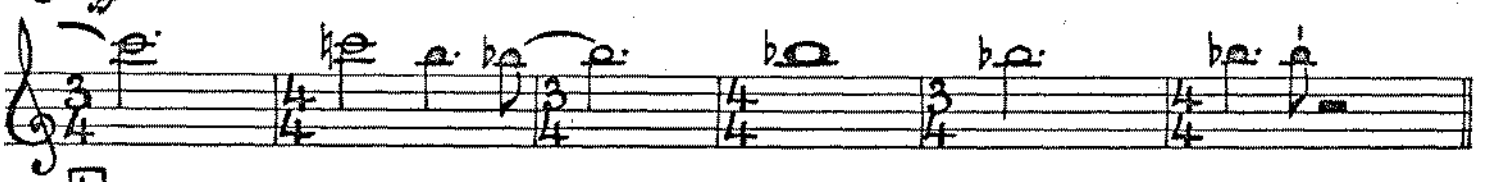

**L** Loco

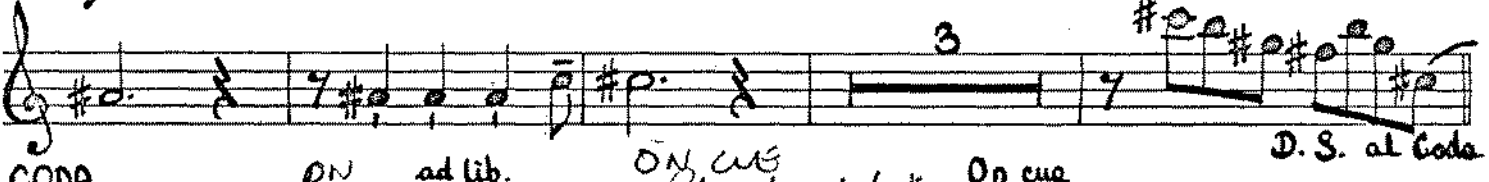

**CODA** **ON CUE** ad lib. **ON CUE** Play left 6 Bars **ON CUE** **D. S. al Coda**

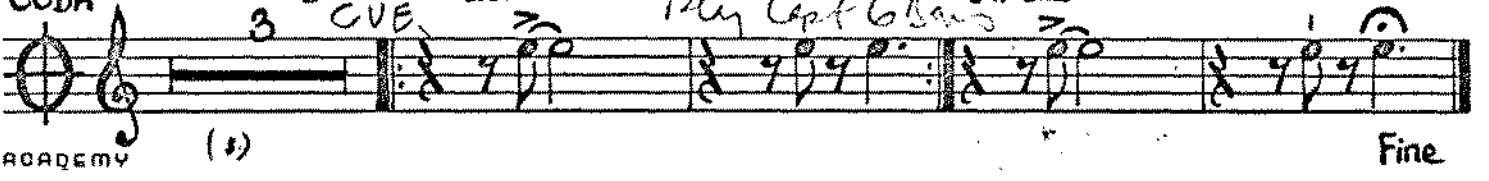

Alto Saxophone 2

I ASK YOU!

KEN WHEELER

$\text{♩} = 180$

Empty musical staves at the bottom of the page.

- Staff 5:** Starts with a sharp sign and a note, followed by notes with slurs.
- Staff 6:** Contains notes with slurs and various accidentals.
- Staff 8:** Contains notes with slurs and various accidentals.

G Tpt. 4 Solo 16    
 H Tpt. 5 Solo 16    
 Tpt. 4 8    
 Tpt. 5 6    
I 8

Alto 1 Solo 46 Repeat ad lib. 2 On cue

CODA ad lib. ON CUE On cue D.S. al Coda

(3)

1st Tenor Saxophone

I ASK YOU!

KEN WHEELER

♩ = 180

[J] Alto Sax. Solo Repeat ad lib. [K] On cue  
46 2

[L]

CODA

ad lib. ON CUE

D.S. al Coda

On cue

Fine

(3)

2nd Tenor Saxophone

I ASK YOU!

KEN WHEELER

$\text{♩} = 180$

Key markings and annotations include:

- Staff 1:** *mf* marking.
- Staff 2:** Chord symbol **D**.
- Staff 3:** Chord symbols **E** and **F**.
- Staff 4:** Chord symbol **F**.
- Staff 7:** Chord symbol **G** with a circled crosshair, **H**, and a circled crosshair.
- Staff 8:** **Tpt. 4 Solo 16**, **Tpt. 5 Solo 16**, and **Tpt. 4 8**.
- Staff 9:** **Tpt. 5 6** and **I**.

(3)

E♭ Baritone Sax

# I ASK YOU!

KEN WHEELER

1 3 1 3 1 3 1 3

1 3 1 3 1 3 1 3

1 3 1 3 1 3 1 3

A

5 3 1 3 1 3 1 3

B

1 1 1 1 3 1 3 1

1 1 1 1 3 1 3 1

C

ON NEXT 4 STAFFS CUE REPEATS 1, 2, 3, 4, 5, 6, 7, 8, 9, 10, 11, 12, 13, 14, 15, 16, 17, 18, 19, 20, 21, 22, 23, 24, 25, 26, 27, 28, 29, 30, 31, 32, 33, 34, 35, 36, 37, 38, 39, 40, 41, 42, 43, 44, 45, 46, 47, 48, 49, 50, 51, 52, 53, 54, 55, 56, 57, 58, 59, 60, 61, 62, 63, 64, 65, 66, 67, 68, 69, 70, 71, 72, 73, 74, 75, 76, 77, 78, 79, 80, 81, 82, 83, 84, 85, 86, 87, 88, 89, 90, 91, 92, 93, 94, 95, 96, 97, 98, 99, 100

Trumpet 1

I ASK YOU!

KEN WHEELER

$\text{♩} = 180$

1 3 1  
 4/4 4/4 4/4 4/4 4/4  
 4/4 4/4 4/4 4/4 4/4  
 4/4 4/4 4/4 4/4 4/4  
 4/4 4/4 4/4 4/4 4/4  
 4/4 4/4 4/4 4/4 4/4  
 CODA  
 ad lib. On cue D. S. al Coda  
 3 2 1  
 Fine

TOTI (3)

Trumpet 2

I ASK YOU!

KEN WHEELER

♩ = 180

- Staff 4: Chord G, Tpt. 4 Solo 16, Chord H, Tpt. 5 Solo 16.
- Staff 5: Tpt. 4 8, Tpt. 5 6, Chord I, 12.
- Staff 6: Chord J, f, Alto Sax. Solo 46.

Repeat ad lib.

2

K

D. S. al Coda

CODA

3

ad lib. 2

On cue 1

Fine

TPT 2 (3)

Four empty musical staves for a Trombone part, labeled 'TPT 2 (3)'.

Trumpet 3

I ASK YOU!

KEN WHEELER

♩ = 180

16 **D** **E**

**F**

9

**G** Tpt. 4 Solo 16 **H** Tpt. 5 Solo 16 Tpt. 4 8 Tpt. 5 6

**I** 12

J Alto Sax. Solo  
46

Repeat ad lib.  
2

K On cue

Coda

3

ad lib.

2

On cue

1

D.S. al Coda

Fine

TOP 3(3)

Four empty musical staves at the bottom of the page.

Trumpet 4 & Flugel.

# I ASK YOU!

KEN WHEELER

♩ = 180

1 **C** Flugel

*mf*

**D**

*f*

**F**

*f*

**F**

7

Solo ad lib.

Gm<sup>9</sup> / C

$\text{♩} = 180$

G<sub>M</sub><sup>11</sup> / G<sub>M</sub><sup>9</sup> / C / F<sub>M</sub>A<sup>7#11</sup> / B<sup>b</sup><sub>M</sub>A<sup>9</sup> / E<sup>b</sup><sub>M</sub>A<sup>7#11</sup> / A<sup>b</sup><sub>M</sub>A<sup>9</sup> / D<sup>b</sup><sub>M</sub>A<sup>7#11</sup>

END OF SOLO (Tpt. 4 Solo)  
 G<sup>7#11</sup> / C<sub>M</sub>A<sup>7#11</sup> / F<sup>#7#11</sup> / F<sub>M</sub>A<sup>7</sup> / B<sup>b</sup><sub>M</sub>A<sup>11</sup> / A<sup>b</sup><sub>M</sub>A<sup>7#11</sup> / D<sup>7#9</sup>

END OF SOLO (TPT. 4)  
 G<sub>M</sub>A<sup>7#11</sup> / C<sup>#7#9</sup> / F<sup>#M</sup>A<sup>7#11</sup> / B<sub>M</sub>A<sup>9</sup> / Solo F<sub>M</sub>A<sup>7,bs</sup> / B<sup>b7#5#9</sup> / E<sup>b</sup><sub>M</sub>A<sup>11</sup>

Ad lib. together  
 F<sup>#M</sup>A<sup>7</sup> (PHRYGIAN)  
 D MAJOR SCALE  
 D<sub>M</sub>A<sup>7, #11</sup> / A<sup>b</sup><sub>M</sub>A<sup>11</sup> / G<sub>M</sub>A<sup>7, #11</sup> [I] / F<sup>#M</sup>A<sup>7</sup> (PHRYGIAN) / D MAJOR SCALE

3 / 6 / 7 / 8 / 9 / 10 / 11

12 / 13 / 14 / 15 / 16 / C<sup>#M</sup>A<sup>7#11</sup> / 7

[J] Alto Sax. Solo<sup>#</sup> Repeat ad lib. [K] On cue  
 H<sub>6</sub> / 2 / 1 / 3 / 4 / 1 / 3 / 4 / 1 / 3 / 4

1 / 1 / 1 / 1 / 1 / 1

[L] mf V

f

2

ad lib. D. S. at Coda  
 CODA 3 / 2 / 1

Fine

HI Trom

# I ASK YOU (INTRO)

\* PLAYED IF NO HORNS \*

Trombone 1

I ASK YOU I

KEN WHEELER

$\text{♩} = 180$

*Tn<sup>1</sup> (2)*

Repeat ad lib.

CODA

Ad lib.  
Solo E m 7 (PHRYGIAN)  
(C MAJOR SCALE)

On cue

D.S. at Coda

f  
Tm 1 (3)

ad lib.  
Fine

BONE II

I ASK YOU (INTRO)

BONE 2

Play it No Horns

Trombone 2

I ASK YOU!

KEN WHEELER

$\text{♩} = 180$

ASK YOU

TROMBONE SOLO IF NO ALTO SOLO  
2

**J**

CΔ Fm9 CΔ E7(b10) Am" Gm"

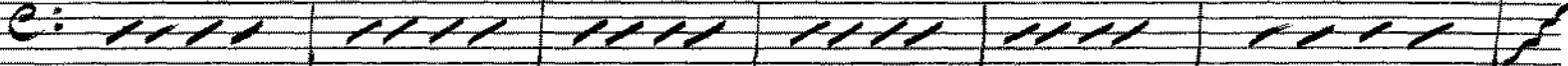

FΔ(#11) F#m9 EΔ(#11) AΔ Ebm7(b5) Ab7(b9 #5)

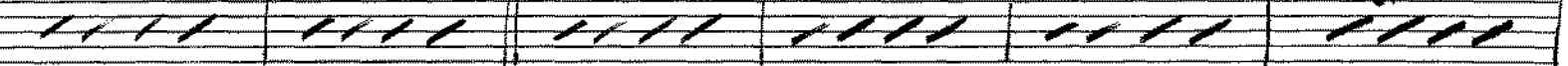

C#m" F#13(#11) F#m" B13 CΔ Fm9

CΔ BbΔ Am" Gm" Fm" Fm9

EbΔ(#11) AbΔ DbΔ(#11) GbΔ CbΔ(#11) F7(#11)

BbΔ(#11) E7(#11) EbΔ Abm" GbΔ(#11) C7(b10)

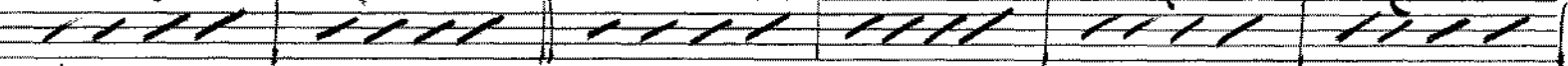

FΔ(#11) B7(b10) EΔ(#11) Am9 Ebm7(b5) G#7(b9 #5)

C#m" CΔ(#11) F#m" FΔ(#11) Em7(Phrygian) (C major scale)

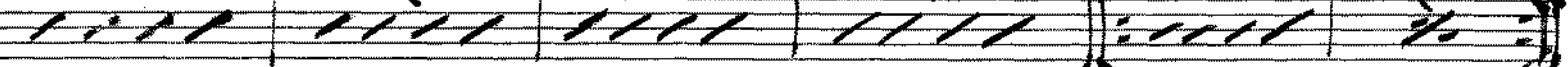

RPT. AD LIB

**K** ON CUE

CODA 3

Em7 Phrygian Emaj scale

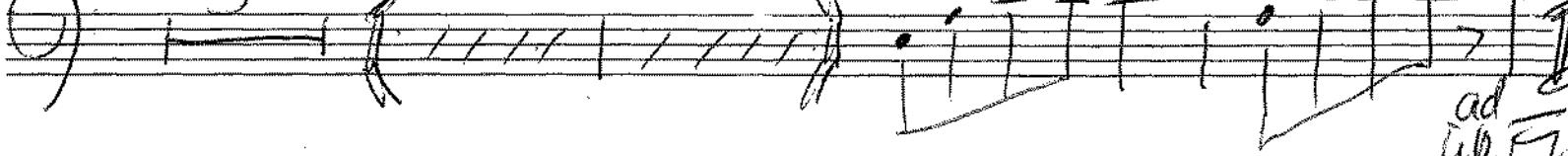

ad lib. FU

Bowll

III

# I ASK YOU (in 2/4)

♩ Play it No bars ♩

Trombone 3

I ASK YOU!

KEN WHEELER

♩ = 180

ff - build

⊕  
G Tpt. 4 Solo 16 H Tpt. 5 Solo 16

Tpt. 4 Solo 45 14 I *SAVES* 4

J Alto Sax. solo 46 Repeat ad lib. 2 K On cue 1

1 1 1 1 1 1

L (TPTS) 8

CODA (Tbne. 1 ad lib.) D. S. al Coda

Tm 3 (3)

Fine

INTRO

# I ASK YOU (INTRO)

\* Play if No Horns \*

Trombone 4

I ASK YOU!

KEN WHEELER

J: 180

Eleventh staff of music in bass clef, 4/4 time signature. It begins with a dynamic marking of *f*. The staff contains several measures with notes and rests.

C T.C

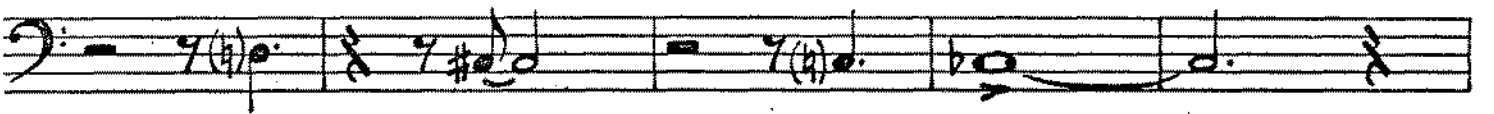
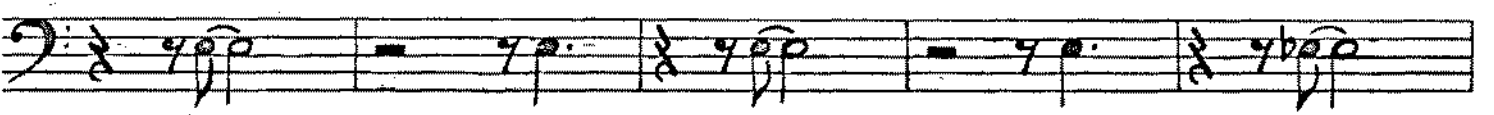
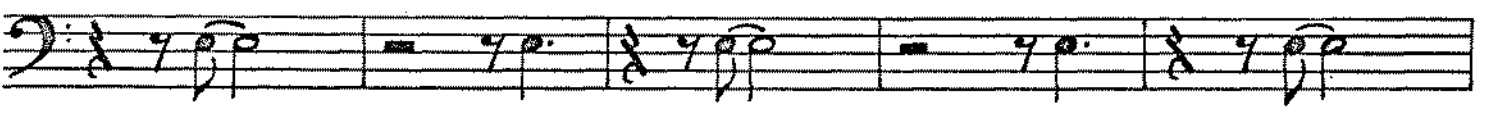
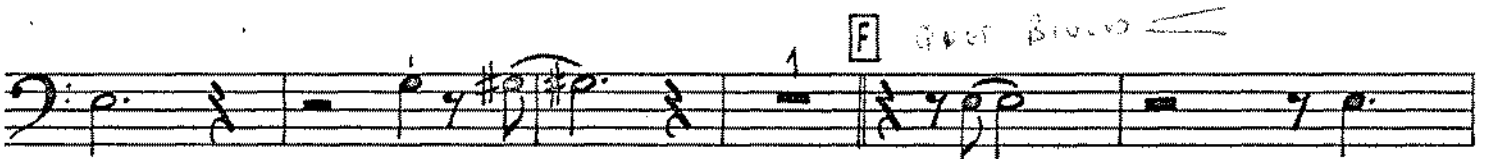
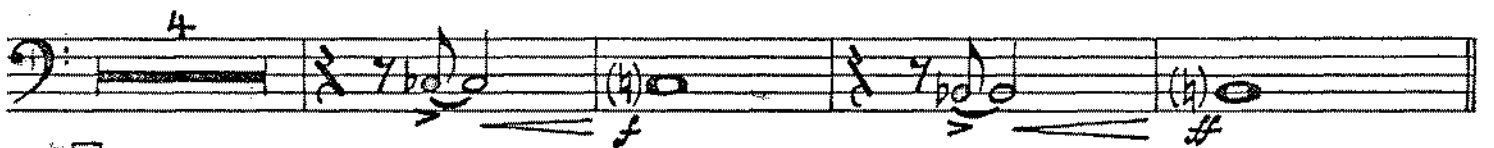
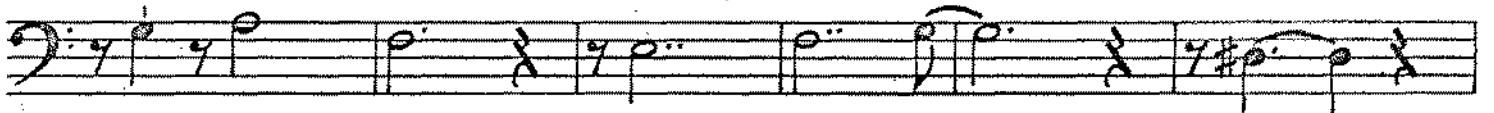
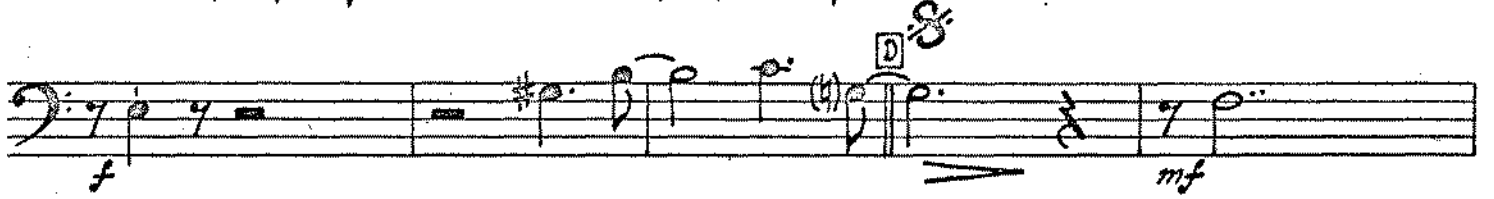

Tpt. 4 Solo 16    Tpt. 5 Solo 16    Tpt. 4 Solo 4 5 14    4

Alto Sax. Solo 46

Repeat ad lib. 2    On cue

Eleventh staff of music with notes and rests.

CODA

(Tbne. 1 ad lib.)

D.S. al Coda

Twelfth staff of music with notes and rests.

Trombone 5

I ASK YOU!

KEN WHEELER

$\text{♩} = 120$

Eleventh staff of music. Bass clef, 4/4 time signature. Section marker **C** is placed above the staff. Subsequent measures contain eighth notes and quarter notes. A final measure contains a whole rest with a '4' above it.

Tpt. 4 Solo 16

Tpt. 5 Solo 16

Tpt. 4 8 Tpt. 5 6

Alto Sax. Solo 46 Repeat ad lib. 2 On cue

CODA

Tbne. 1 ad lib. Repeat

On cue

D. S. al Coda

Eleventh staff of music with notes and rests.

G.P.

TM 5 (3)

Fine

Tuba

I ASK YOU!

KEN WHEELER

$\text{♩} = 180$

Eleventh staff of music with bass clef, 4/4 time signature, and notes. Includes dynamic marking *mf*.

[J] **Alto Sax. Solo**  
46      Repeat ad lib.      [K] On cue

D. S. al Coda

Fine

TUBA (3)

Piano

# I ASK YOU!

KEN WHEELER

♩: 180

A

24

B

C (2 FEEL)

(2 FEEL)

(4 FEEL)

**D** (2 FEEL)

Chords:  $C_{na9}$ ,  $F_{\#11}$ ,  $F_{\#9}/B^b$ ,  $C_{na7}$ ,  $F_{na7}$ ,  $F_{\#9}/B^b$

(4 FEEL)

Chords:  $A_{n11}$ ,  $G_{n7}$ ,  $F_{n7}$ ,  $E_{na9,\#11}$ ,  $E^b_{na7}$

Chords:  $A^b_{na7}$ ,  $D^b_{na7}$ ,  $G^b_{na7}$ ,  $C^b_{na9,\#11}$ ,  $F_{7,\#11}$ ,  $B^b_{na9,\#11}$

**E**

Chords:  $E_{7,\#11}$ ,  $E^b_{na7}$ ,  $A^b_{n11}$ ,  $A^b_{n11}/D^b$ ,  $G^b_{na7,\#11}$ ,  $C_{7,\#9,\#13}$

Chords:  $F_{na7,\#11}$ ,  $F_{\#n9}$ ,  $B_{7,\#9,\#13}$ ,  $E_{na7,\#11}$ ,  $A_{na7}$ ,  $D^{\#}_{n7,b5}/G^{\#}$

Chords:  $G^{\#}_{7,\#5,\#9}$ ,  $C^{\#}_{n11}$ ,  $C_{na7,\#11}$ ,  $F_{\#n9}$ ,  $F_{\#n9}$ ,  $F_{na7,\#11}$ ,  $E_{n9}$

F

E<sub>na</sub> 7, #11    A<sub>na</sub> 9    D<sub>na</sub> 7, b5    G<sub>na</sub> 7, #6, #9    C<sub>na</sub> 11    F<sub>na</sub> 13, #11    F<sub>na</sub> 11

B<sup>13</sup>    C<sub>na</sub> 7    F<sub>na</sub> 9 / B<sup>b</sup>    C<sub>na</sub> 7    B<sup>b</sup><sub>na</sub> 7, #11    A<sub>na</sub> 11    G<sub>na</sub> 11    F<sub>na</sub> 11

F<sub>na</sub> 9 / B<sup>b</sup>    E<sup>b</sup><sub>na</sub> 7, #11    A<sup>b</sup><sub>na</sub> 9    D<sup>b</sup><sub>na</sub> 7, #11    G<sup>b</sup><sub>na</sub> 9    C<sup>b</sup><sub>na</sub> 7, #11    F<sub>na</sub> 7, #11    B<sup>b</sup><sub>na</sub> 7, #11

E<sub>na</sub> 7, #11    E<sup>b</sup><sub>na</sub> 7    A<sup>b</sup><sub>na</sub> 11    G<sup>b</sup><sub>na</sub> 7, #11    C<sub>na</sub> 7, #9    F<sub>na</sub> 7, #11    B<sub>na</sub> 7, #9    E<sub>na</sub> 7, #11

A<sub>na</sub> 9    D<sub>na</sub> 7, b5    G<sub>na</sub> 7, #5, #9    C<sub>na</sub> 11    C<sub>na</sub> 7, #11    F<sub>na</sub> 11    F<sub>na</sub> 7, #11

I

Piano(4)

8 J PNO SOLO

Gmaj11 Fmaj7#11 F#m9/B Emaj7#11 Amaj9 D#m7b5 G#7#5#9 C#m11 F#13#11

F#m11 B13 Cmaj7 F#m9/B Cmaj7 Bbmaj7#11 Am11 Gm11

Fm11 F#m9/B Ebmaj7#11 Abmaj9 Dbmaj7#11 Gbmaj9 Cbmaj7#11 F7#11

Bbmaj7#11 E7#11 Ebmaj7 Am11 Gbmaj7#11 C7#9 Fmaj7#11 B7#9

Ebmaj7#11 Amaj9 D#m7b5 G#7#5#9 C#m11 Cmaj7#11 F#m11 Fmaj7#11

Repeat ad lib.

E7 (PHRYGIAN) (CMA SCALE) K On cue

L (2 FEEL)

Cmaj7 Fm11 F#m11/Bb Cmaj9 Fmaj9 Bm11 E7#9 Am11

(4 FEEL)

D.S. al Coda

CODA

Piano (6)

Bass

# I ASK YOU!

KEN WHEELER

$\text{♩} = 180$

(2 FEEL) **D** C<sub>MA</sub><sup>9</sup> F<sub>M</sub><sup>11</sup> F<sub>M</sub><sup>9</sup> B<sup>b</sup> C<sub>MA</sub><sup>7</sup> F<sub>MA</sub><sup>7</sup>

F<sub>M</sub><sup>7</sup> B<sup>b</sup> A<sub>M</sub><sup>11</sup> G<sub>M</sub><sup>9</sup> F<sub>M</sub><sup>9</sup> E<sub>MA</sub><sup>7, #11</sup> E<sub>MA</sub><sup>7</sup> A<sub>MA</sub><sup>9</sup> (4 FEEL)

D<sup>b</sup> MA<sup>7</sup> G<sup>b</sup> MA<sup>9</sup> C<sup>b</sup> MA<sup>9, #11</sup> F<sup>7, #11</sup> B<sup>b</sup> MA<sup>7, #11</sup> E<sup>7, #11</sup> E<sub>MA</sub><sup>7</sup> **E**

A<sub>MA</sub><sup>11</sup> A<sub>MA</sub><sup>11</sup> / D<sup>b</sup> G<sup>b</sup> MA<sup>7</sup> F<sup>b</sup> MA<sup>7</sup> G<sup>b</sup> MA<sup>7</sup> C<sup>7, #9</sup> F<sub>MA</sub><sup>7</sup> F<sup>#</sup> MA<sup>7</sup> B<sup>7, #9</sup> E<sub>MA</sub><sup>7, #11</sup> A<sub>MA</sub><sup>9</sup>

D<sup>#</sup> MA<sup>7, b5</sup> G<sup>#</sup> G<sup>#</sup> MA<sup>7, #5, #9</sup> C<sup>#</sup> MA<sup>11</sup> C<sub>MA</sub><sup>7, #11</sup> F<sup>#</sup> MA<sup>7</sup> F<sub>MA</sub><sup>7, #11</sup> **F** E<sub>M</sub> (PHRYGIAN)

B<sub>MA</sub><sup>7, #11</sup>

B<sub>MA</sub><sup>7, #11</sup> B<sub>MA</sub><sup>7, #11</sup> B<sub>MA</sub><sup>7, #11</sup>

Tpt. 4 Solo **G** C<sub>MA</sub><sup>7</sup> F<sub>M</sub><sup>9</sup> B<sup>b</sup> C<sub>MA</sub><sup>7</sup> E<sup>7, #9</sup> A<sub>M</sub><sup>11</sup>

G<sub>M</sub><sup>11</sup> F<sub>MA</sub><sup>7, #11</sup> F<sup>#</sup> MA<sup>9</sup> B E<sub>MA</sub><sup>7, #11</sup> A<sub>MA</sub><sup>9</sup> D<sup>#</sup> MA<sup>7, b5</sup> G<sup>#</sup> MA<sup>7, #5, #9</sup>

C#<sub>H</sub><sup>11</sup> F#<sub>13</sub><sup>11</sup> F#<sub>H</sub><sup>11</sup> B<sup>13</sup> [H] Tpt. 5 Solo C<sub>MA</sub><sup>7</sup> F<sub>MA</sub><sup>9</sup>/<sub>Bb</sub> C<sub>MA</sub><sup>7</sup>

B<sub>MA</sub><sup>7</sup>/<sub>#11</sub> A<sub>H</sub><sup>11</sup> G<sub>H</sub><sup>11</sup> F<sub>H</sub><sup>11</sup> F<sub>MA</sub><sup>9</sup>/<sub>Bb</sub> E<sub>MA</sub><sup>7</sup>/<sub>#11</sub> A<sub>MA</sub><sup>9</sup>

D<sub>MA</sub><sup>7</sup>/<sub>#11</sub> G<sub>MA</sub><sup>9</sup> C<sub>MA</sub><sup>7</sup>/<sub>#11</sub> F<sub>7</sub><sup>#11</sup> B<sub>MA</sub><sup>7</sup>/<sub>#11</sub> E<sub>7</sub><sup>#11</sup> Tpt. 4 E<sub>MA</sub><sup>7</sup>

A<sub>H</sub><sup>11</sup> G<sub>MA</sub><sup>7</sup>/<sub>#11</sub> C<sub>7</sub><sup>#9</sup> F<sub>MA</sub><sup>7</sup>/<sub>#11</sub> B<sub>7</sub><sup>#9</sup> E<sub>MA</sub><sup>7</sup>/<sub>#11</sub> A<sub>MA</sub><sup>9</sup>

Tpt. 5 D<sub>H</sub><sup>7</sup>/<sub>bs</sub> G<sub>#7</sub><sup>#5</sup>/<sub>#9</sub> C<sub>H</sub><sup>11</sup> C<sub>MA</sub><sup>7</sup>/<sub>#11</sub> F<sub>H</sub><sup>11</sup> F<sub>MA</sub><sup>7</sup>/<sub>#11</sub> [I]

B<sub>MA</sub><sup>7</sup>/<sub>#11</sub> B<sub>MA</sub><sup>7</sup>/<sub>#11</sub>

B<sub>MA</sub><sup>7</sup>/<sub>#11</sub> [J] Alto Sax. Solo C<sub>MA</sub><sup>7</sup> F<sub>H</sub><sup>9</sup>/<sub>Bb</sub> C<sub>MA</sub><sup>7</sup> E<sub>7</sub><sup>#9</sup> *get nice*

A<sub>H</sub><sup>11</sup> G<sub>H</sub><sup>11</sup> F<sub>MA</sub><sup>7</sup>/<sub>#11</sub> F<sub>H</sub><sup>9</sup>/<sub>B</sub> E<sub>MA</sub><sup>7</sup>/<sub>#11</sub> A<sub>MA</sub><sup>9</sup> D<sub>H</sub><sup>7</sup>/<sub>bs</sub>

G<sub>#7</sub><sup>#5</sup>/<sub>#9</sub> C<sub>H</sub><sup>11</sup> F<sub>#13</sub><sup>11</sup> F<sub>H</sub><sup>11</sup> B<sup>13</sup> C<sub>MA</sub><sup>7</sup> F<sub>H</sub><sup>9</sup>/<sub>Bb</sub> C<sub>MA</sub><sup>7</sup> B<sub>MA</sub><sup>7</sup>/<sub>#11</sub>

$A_{n^{11}}$   $G_{n^{11}}$   $F_{n^{11}}$   $F_{n^9} / B^b$   $E^b_{n^7, \#11}$   $A^b_{n^9}$   $D^b_{n^7, \#11}$   $G^b_{n^9}$

$C^b_{n^7, \#11}$   $F_{n^7, \#11}$   $B^b_{n^7, \#11}$   $E_{n^7, \#11}$   $E^b_{n^7}$   $A^b_{n^{11}}$   $G^b_{n^7, \#11}$   $C_{n^7, \#9}$   $F_{n^7, \#11}$

$B_{n^7, \#9}$   $E_{n^7, \#11}$   $A_{n^9}$   $D^{\#}_{n^7, \flat 5}$   $G_{n^7, \#5, \#9}$   $C^{\#}_{n^{11}}$   $C_{n^7, \#11}$   $F^{\#}_{n^{11}}$   $F_{n^7, \#11}$

PLWY ✓

Repeat ad lib.

$E_{n^7}$  (CMA SCALE) K On cue

L (2 FEEL)  $C_{n^7}$   $F_{n^{11}}$   $F_{n^{11}} / B^b$   $C_{n^9}$   $F_{n^9}$   $B_{n^{11}}$   $E_{n^7, \#9}$   $A_{n^{11}}$   $G_{n^{11}}$

$F_{n^7, \#11}$   $B^b_{n^7, \#11}$   $F^{\#}_{n^{11}}$   $E_{n^7, \#11}$  (4 FEEL)  $A_{n^9}$   $D^{\#}_{n^7, \flat 5}$

$G_{n^7, \#5, \#9}$   $C^{\#}_{n^{11}}$   $F^{\#}_{n^7, \flat 9}$   $F^{\#}_{n^{11}}$   $C_{n^7, \#9} / B$   $B^{\flat}$

**CODA**

3 K ad lib.  $E_{n^7}$  (CMA SCALE) On cue D.S. al Coda

*f* MAKE TEMPO I then cut

Fine

BASS (4)

♩ = 180

C

mf (2 FEEL)

(4 FEEL)

f

mf (4 FEEL)

E

(More broken and busy)

(straight)

**G** Tpt. 4 Solo

**H** Tpt. 5 Solo

Tpt. 4 Solo

Tpt. 5 Solo

**I** (Looser)

(straight)

J Accompany Alto Sax  
for 4/4 bars

Repeat ad lib.

D.S. al Coda

Drums (4)

Vibraphone

# I ASK YOU!

KEN WHEELER

$\text{♩} = 180$

1 1 1 1 1 1 1

*mf decrease.*

**A**

*mp* *mf*

*f* *mf*

*f* *mp*

*f* *mp*

*f* *mp*

**B**

*f* *mp*

*f* *mp*

**C**

*b.a.* 14

*Handwritten notes and scribbles at the bottom of the page.*

**J** Alto Sax. Solo 46. Repeat ad lib. **K** On cue

D. S. al Coda

Fine

VIBES (3)

Horn 1

# I ASK YOU!

KEN WHEELER

**Measure 1:** Chord **D**, duration 12. Notes: G4, A4, B4, C5.

**Measure 2:** Chord **E**, duration 7. Notes: G4, A4, B4, C5.

**Measure 3:** Notes: G4, A4, B4, C5.

**Measure 4:** Chord **F**, duration 2. Notes: G4, A4, B4, C5.

**Measure 5:** Notes: G4, A4, B4, C5.

**Measure 6:** Notes: G4, A4, B4, C5.

**Measure 7:** Notes: G4, A4, B4, C5.

**Measure 8:** Notes: G4, A4, B4, C5.

**Measure 9:** Notes: G4, A4, B4, C5.

**Measure 10:** Notes: G4, A4, B4, C5.

**Measure 11:** Notes: G4, A4, B4, C5.

**Measure 12:** Notes: G4, A4, B4, C5.

**Measure 13:** Notes: G4, A4, B4, C5.

**Measure 14:** Notes: G4, A4, B4, C5.

**Measure 15:** Chord **G**, duration 4. Notes: G4, A4, B4, C5.

**Measure 16:** Chord **G**, duration 16. Notes: G4, A4, B4, C5.

**Measure 17:** Chord **H**, duration 16. Notes: G4, A4, B4, C5.

**Measure 18:** Chord **I**, duration 12. Notes: G4, A4, B4, C5.

**Measure 19:** Notes: G4, A4, B4, C5.

**Measure 20:** Notes: G4, A4, B4, C5.

**Measure 21:** Notes: G4, A4, B4, C5.

**Measure 22:** Notes: G4, A4, B4, C5.

Alto Sax. Solo  
46

Repeat ad lib. 2 [K] On cue

How 1 (3)

Horn 2

I ASK YOU!

KEN WHEELER

$\text{♩} = 180$

*f* *decrease.*

*(decrease.)*

*(decrease.)*

*f*

*mf*

*f*

A

B

C

11

5

2

Alto Sax. Solo  
46

Repeat ad lib.  
2

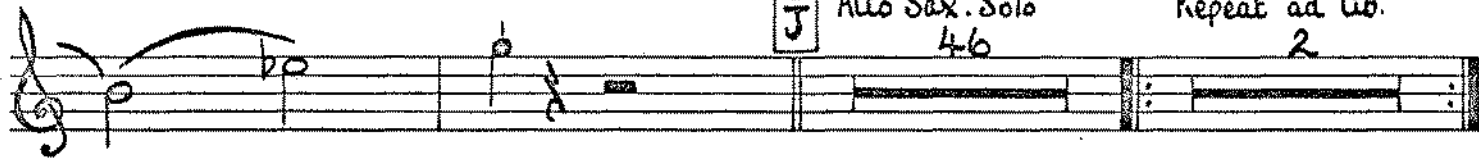

On cue

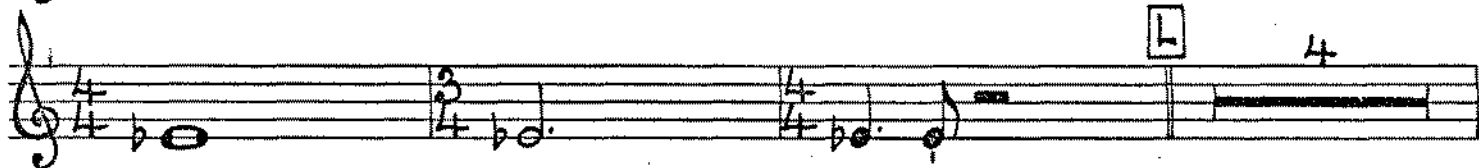
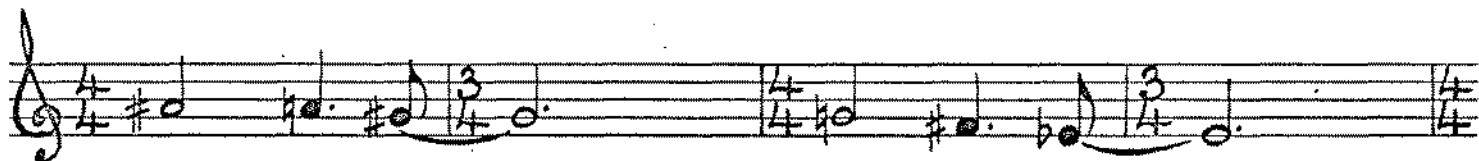
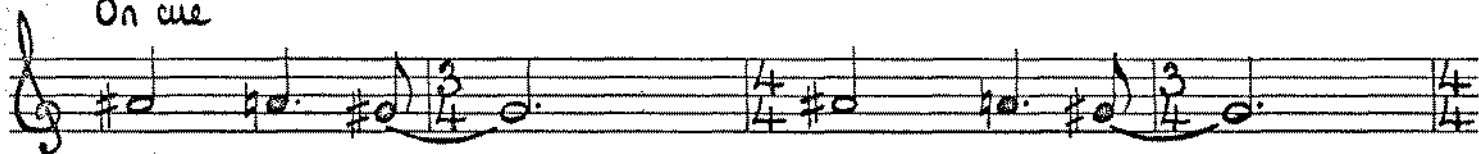

mf

f

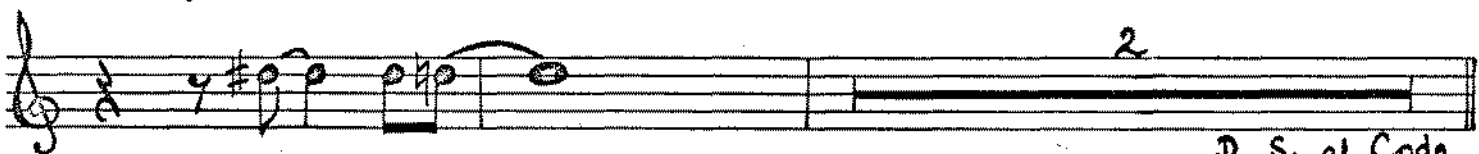

2

D. S. at Code

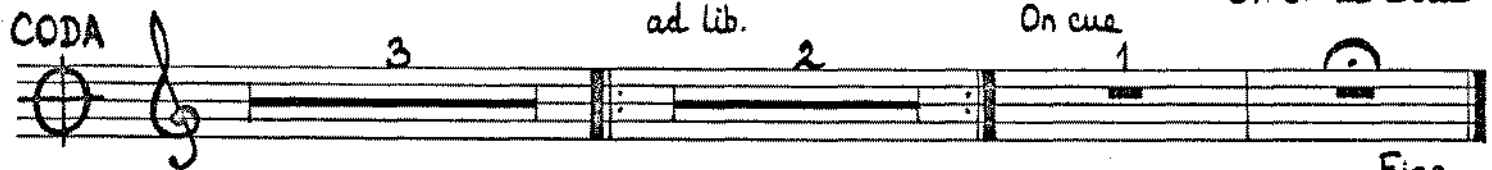

CODA

ad lib.

On cue

3

2

1

Fine

How 2 (3)

Horn 3

I ASK YOU!

KEN WHEELER

$\text{♩} = 180$

Empty musical staff 10.

J Alto Sax. Solo  
46

Repeat ad lib. 2 K On cue

D. S. al Coda

CODA

ad lib.

On cue

Fine

HORN 3 (3)

Horn 4

I ASK YOU!

KEN WHEELER

$\text{♩} = 180$

J Alto Sax. Solo  
46

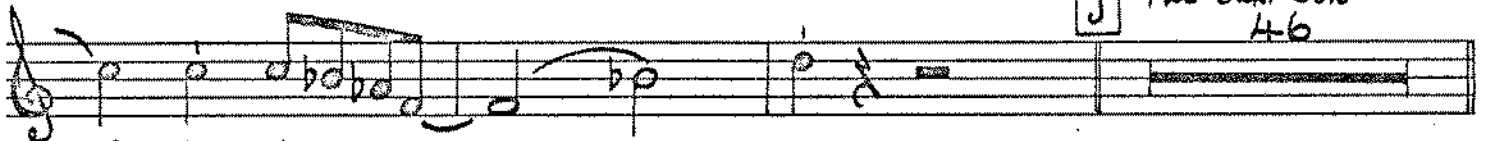

Repeat ad lib.  
2 K On cue

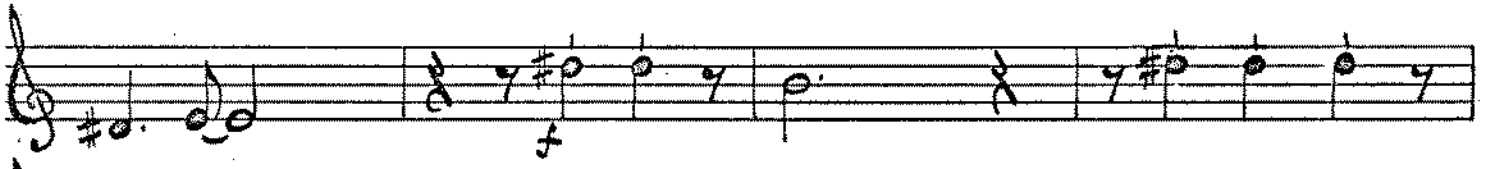
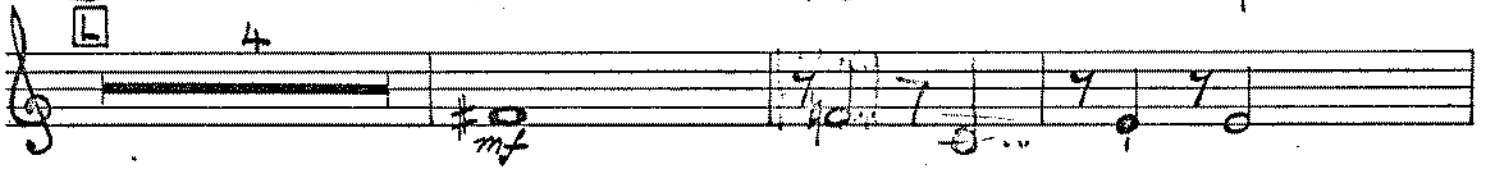
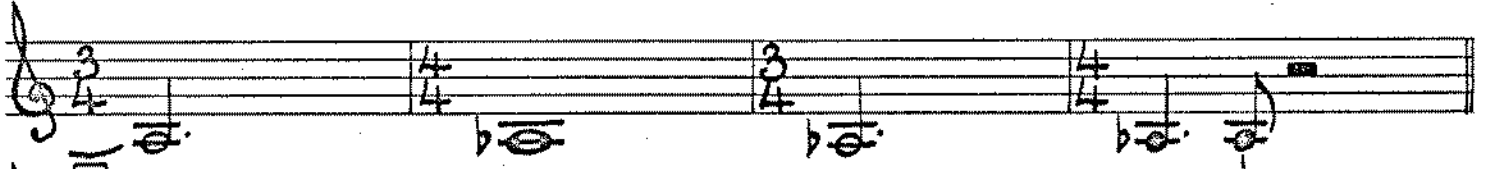

D.S. al Coda

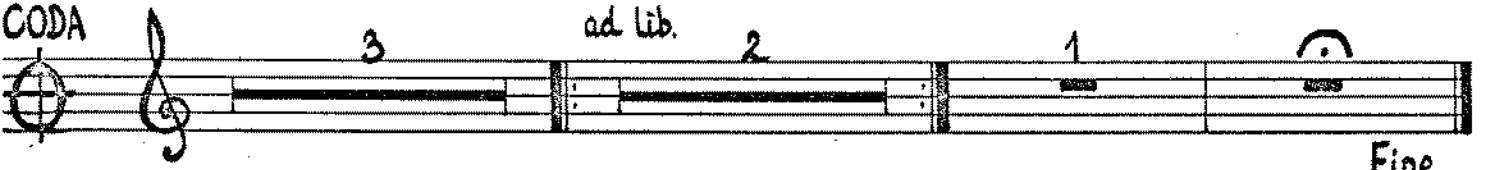

Fine

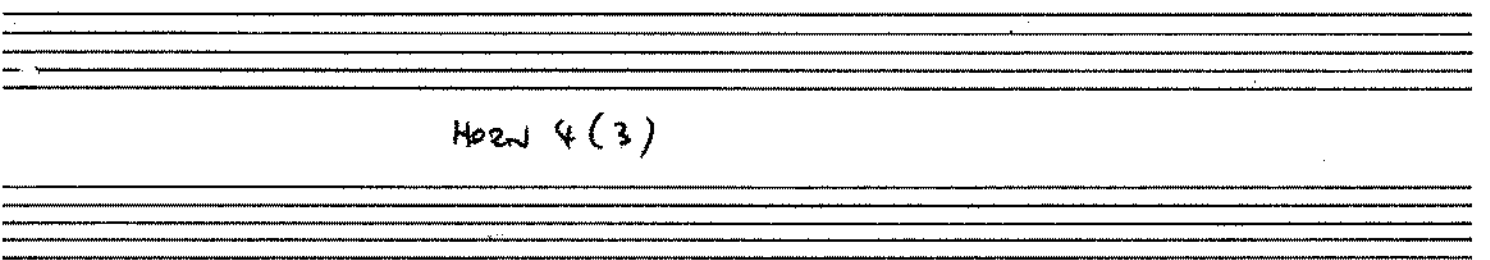

Horn 4 (3)